# CHART 27

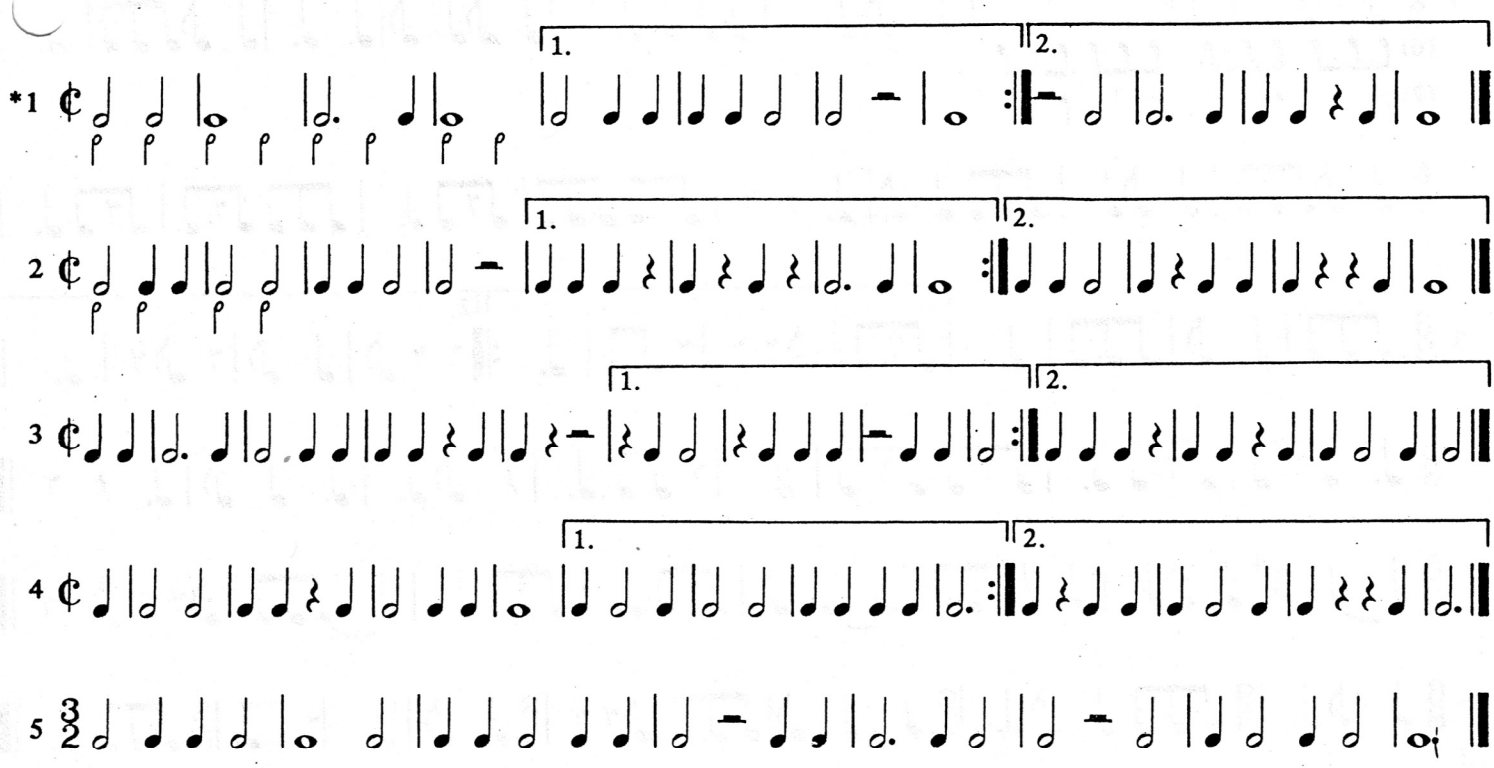


* Refer to Chart 14 for ¢ Rhythm Syllables.

# CHART 28

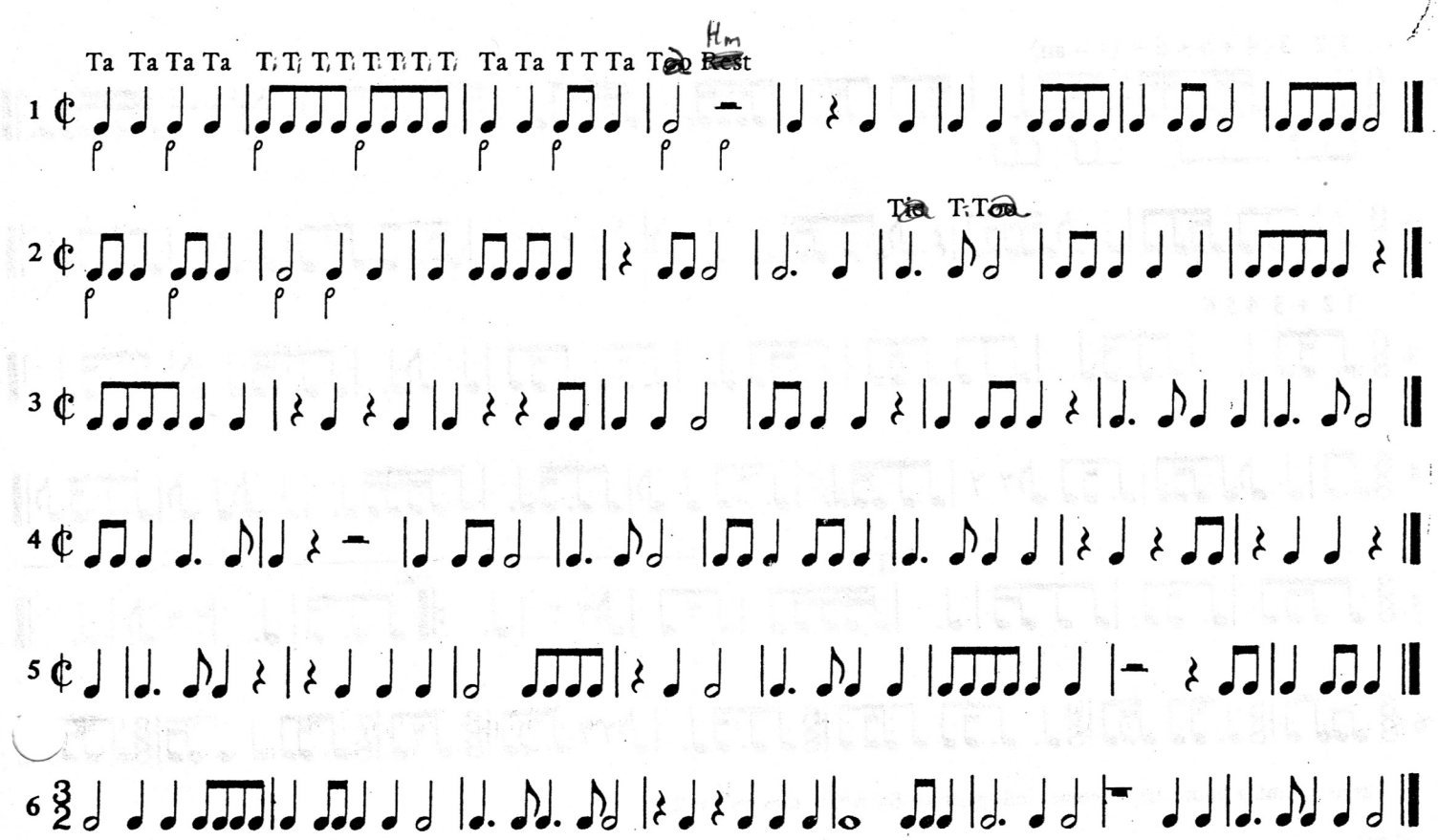


* In addition to Rhythm Syllables, the teacher can indicate the number system to be used for ¢.